

September 30th, 2021

PLAT OF SURVEY

Survey No. 21-5080

LOCATION: N2384 Shoreview Drive, Lake Geneva, Wisconsin

OWNER/PREPARED FOR: Matthew & Amy Gudgeon

LEGAL DESCRIPTION:

Lots 20 & 21, in Block F, Cisco Beach Subdivision, located in the Northeast 1/4 of Section 5, Township 1 North, Range 17 East, Town of Linn, Walworth County, Wisconsin.

TAX ID: ICI 00122

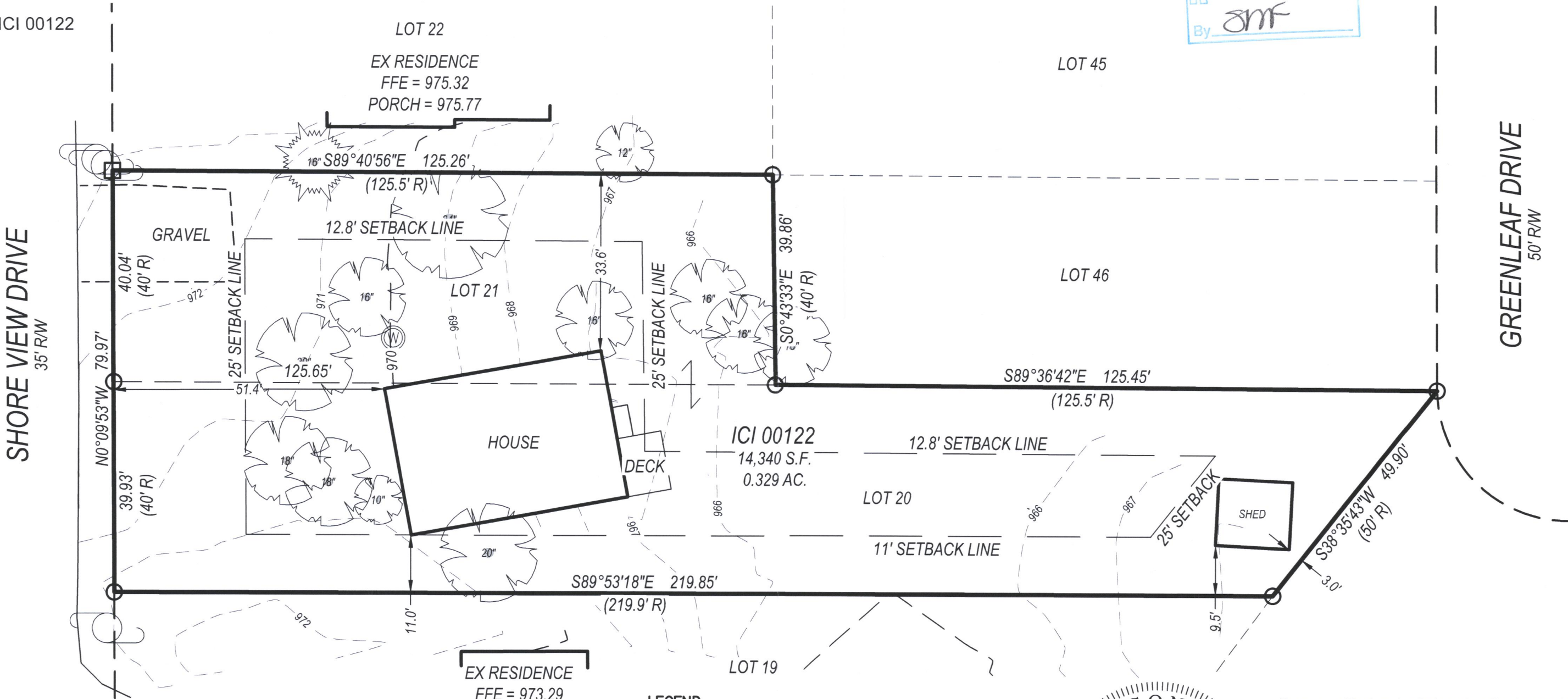
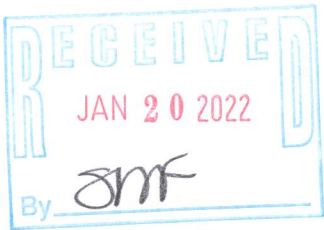

**LYNCH & ASSOCIATES**  
ENGINEERING CONSULTANTS, LLC  
5482 S. WESTRIDGE DRIVE  
NEW BERLIN, WI 53151  
  
440 MILWAUKEE AVENUE  
BURLINGTON, WI 53105

GRAPHIC SCALE

1 INCH = 20 FEET

BEARINGS ARE BASED ON THE  
EAST LINE OF SHORE VIEW  
DRIVE WHICH IS ASSUMED TO  
BEAR N 0°09'53" W.

- LEGEND**
- FOUND 3/4" IRON BAR
  - FOUND 1" IRON PIPE
  - (XX R) RECORDED AS
  - SET 3/4" REBAR
  - ⦿ POWER POLE
  - ⦿ WELL
  - ⊗ TREE - DECIDUOUS



I have surveyed the above-described property and the above map is a true representation thereof and shows the size and location of the property, its exterior boundaries, the location and dimensions of all structures thereon, fences, apparent easements and roadways, and visible encroachments, if any.

No title commitment or results of a title search were provided to this office pertaining to this survey. This Plat Of Survey may not reflect easements of record, encumbrances, restrictions, ownership, title evidence, or other facts that a current and accurate title search may disclose.

This survey is made for the exclusive use of the present owners of the property, and also those who purchase, mortgage, or insure the title thereto within one (1) year from date hereof; and as to them I warrant the accuracy of said survey map.

*Peter J. Nielson*

PETER J. NIELSON, PROFESSIONAL LAND SURVEYOR, S-2527

ICI-122

117-4622

P:\Shared\17 - Projects\2021\21-5080 - Matthew Gudgeon - N2384 Shore View Drive - Lake Geneva - TX ID ICI 00122\CAD\Design\21-5080\_S.dwg